

EMPENA EP2
UE
100x50x17x2,00
QUANT.: 1 PÇS
ESC.:1/50

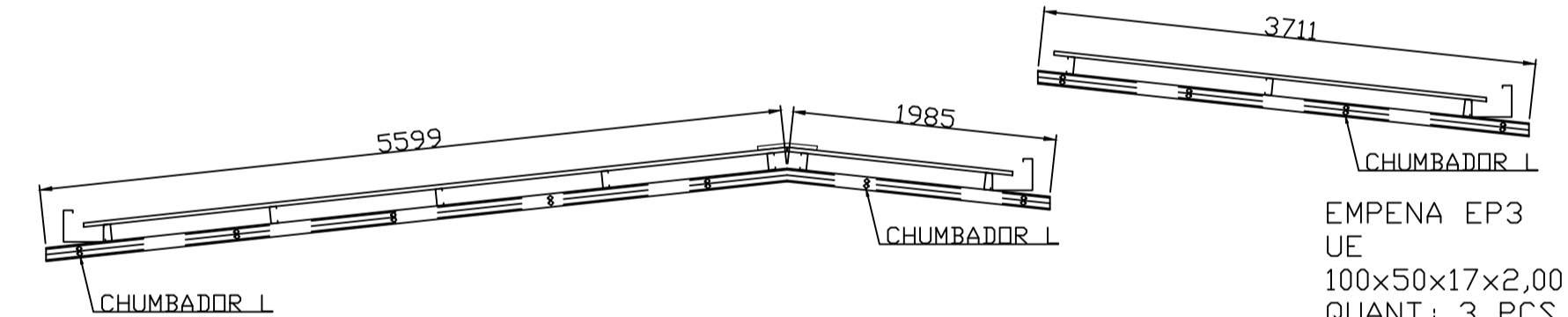

EMPENA EP1
UE
100x50x17x2,00
QUANT.: 1 PÇS
ESC.:1/50

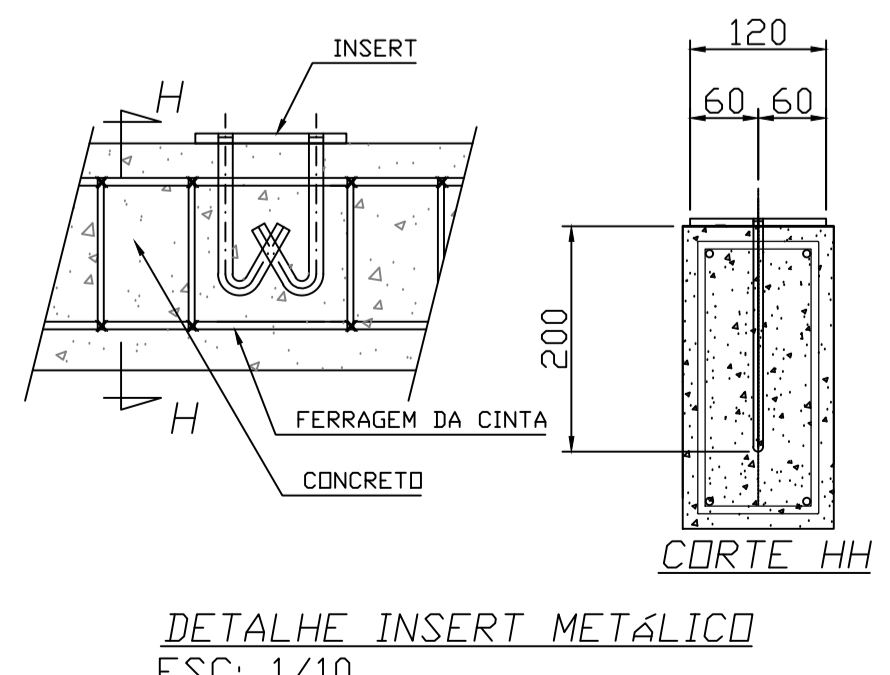
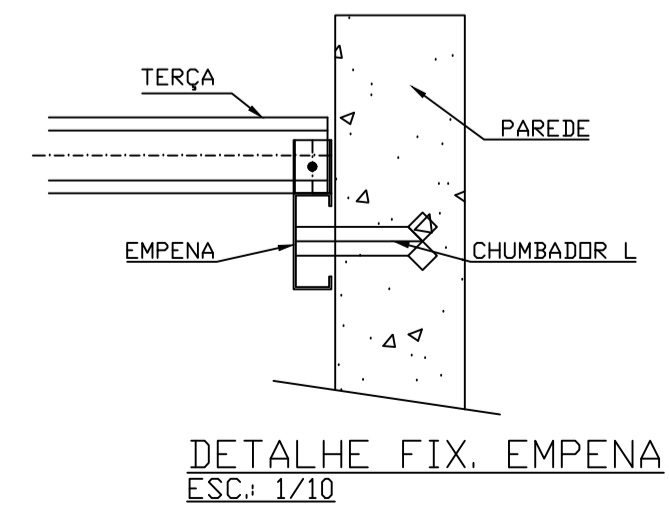
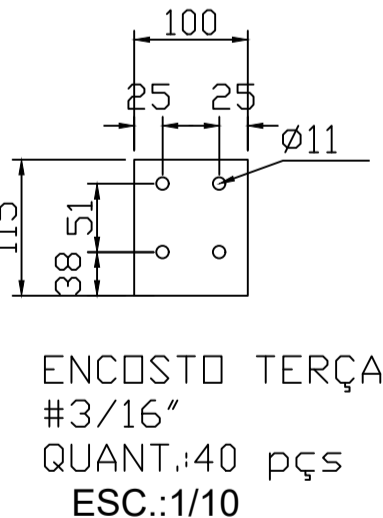
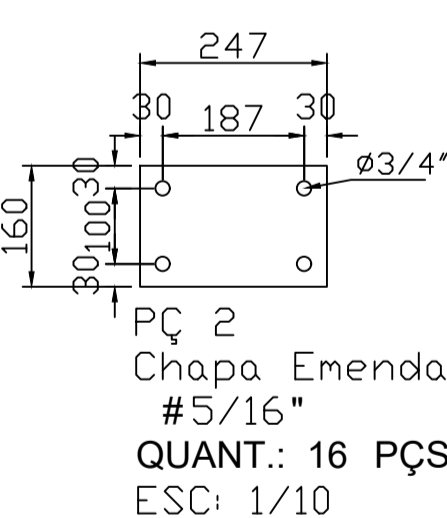
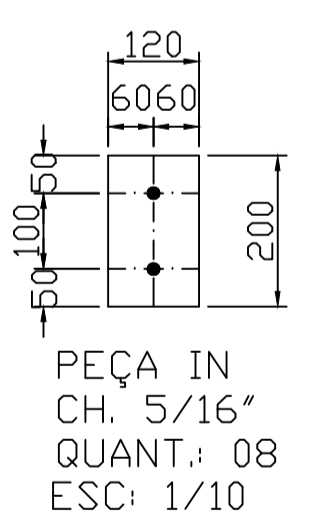
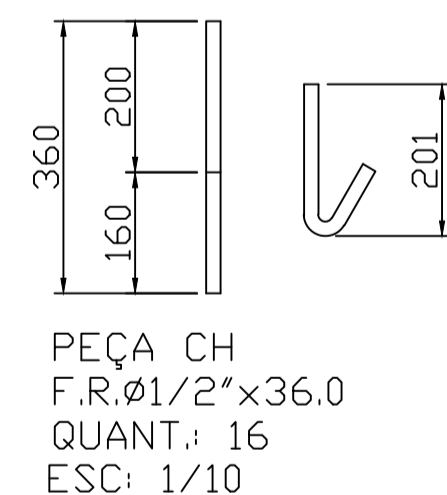
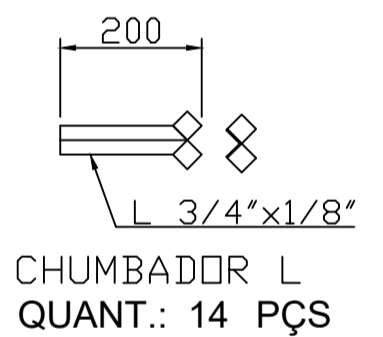
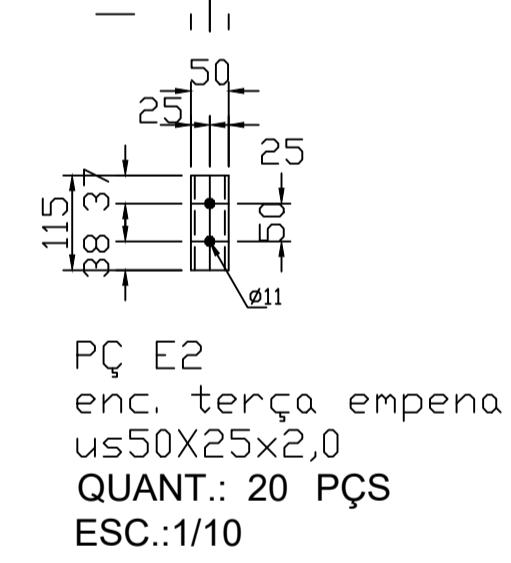
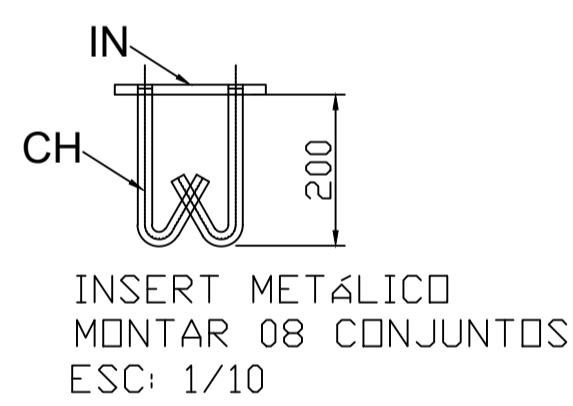
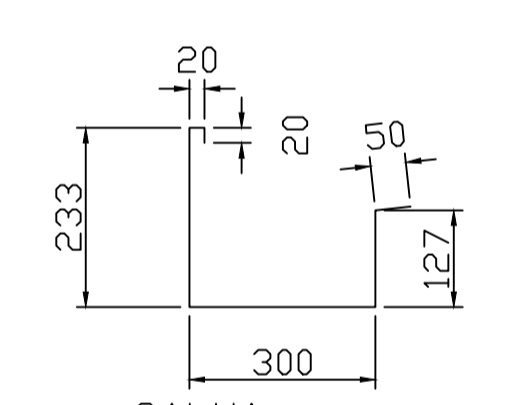
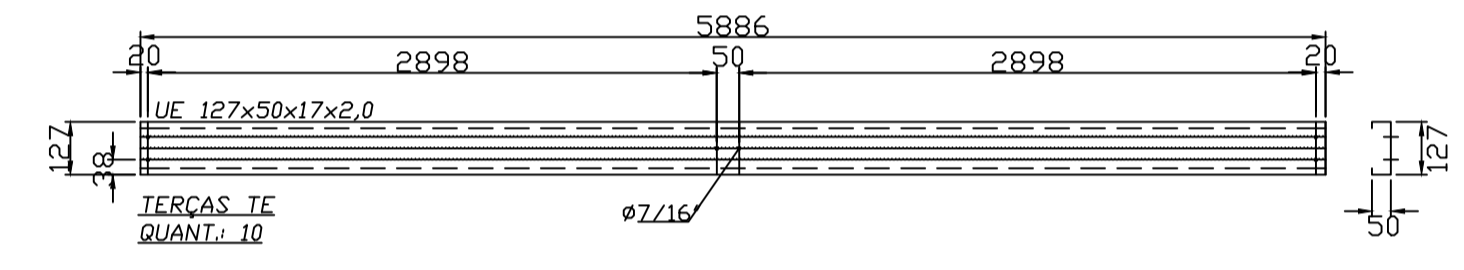
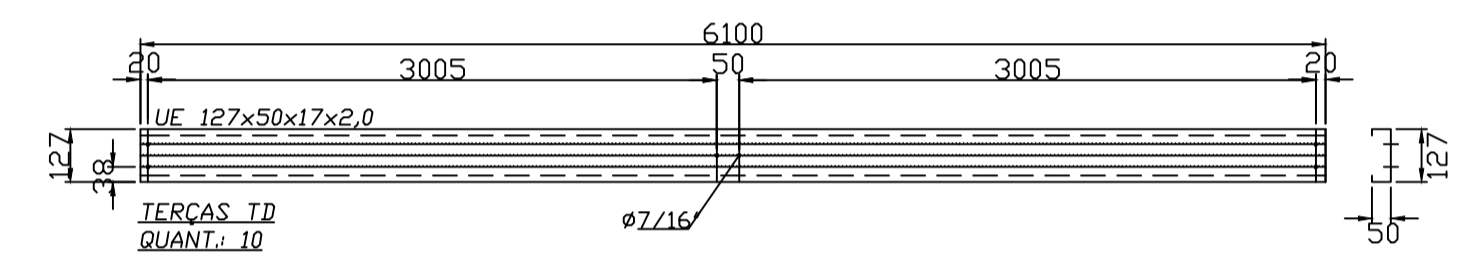
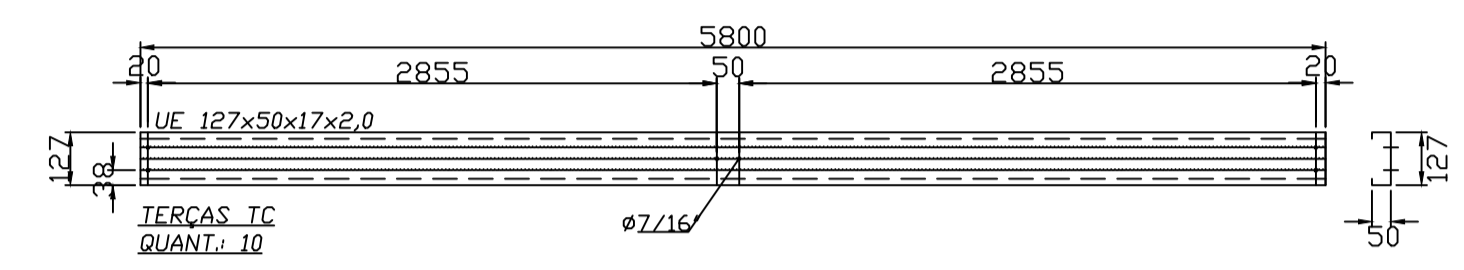
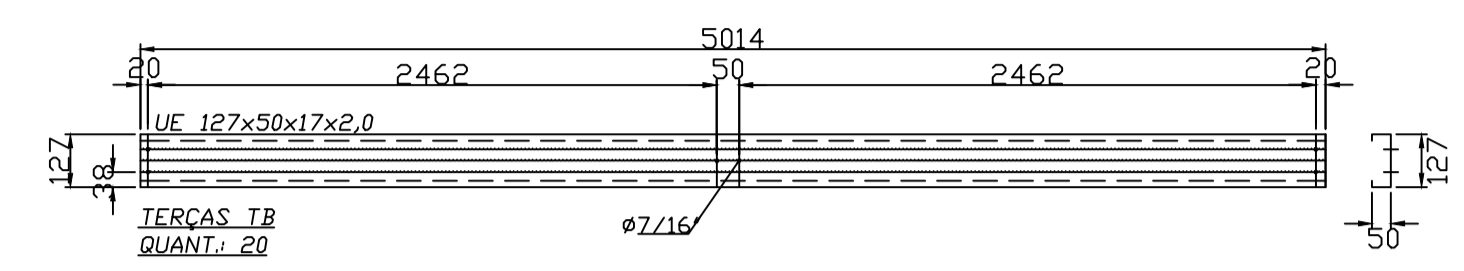
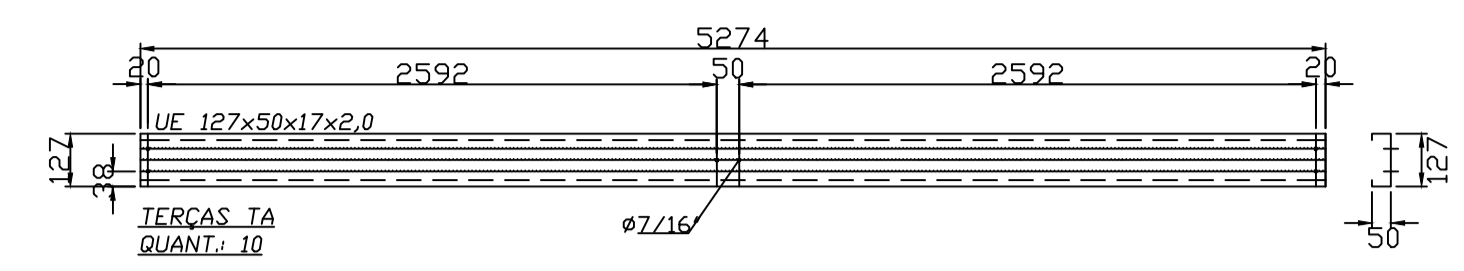
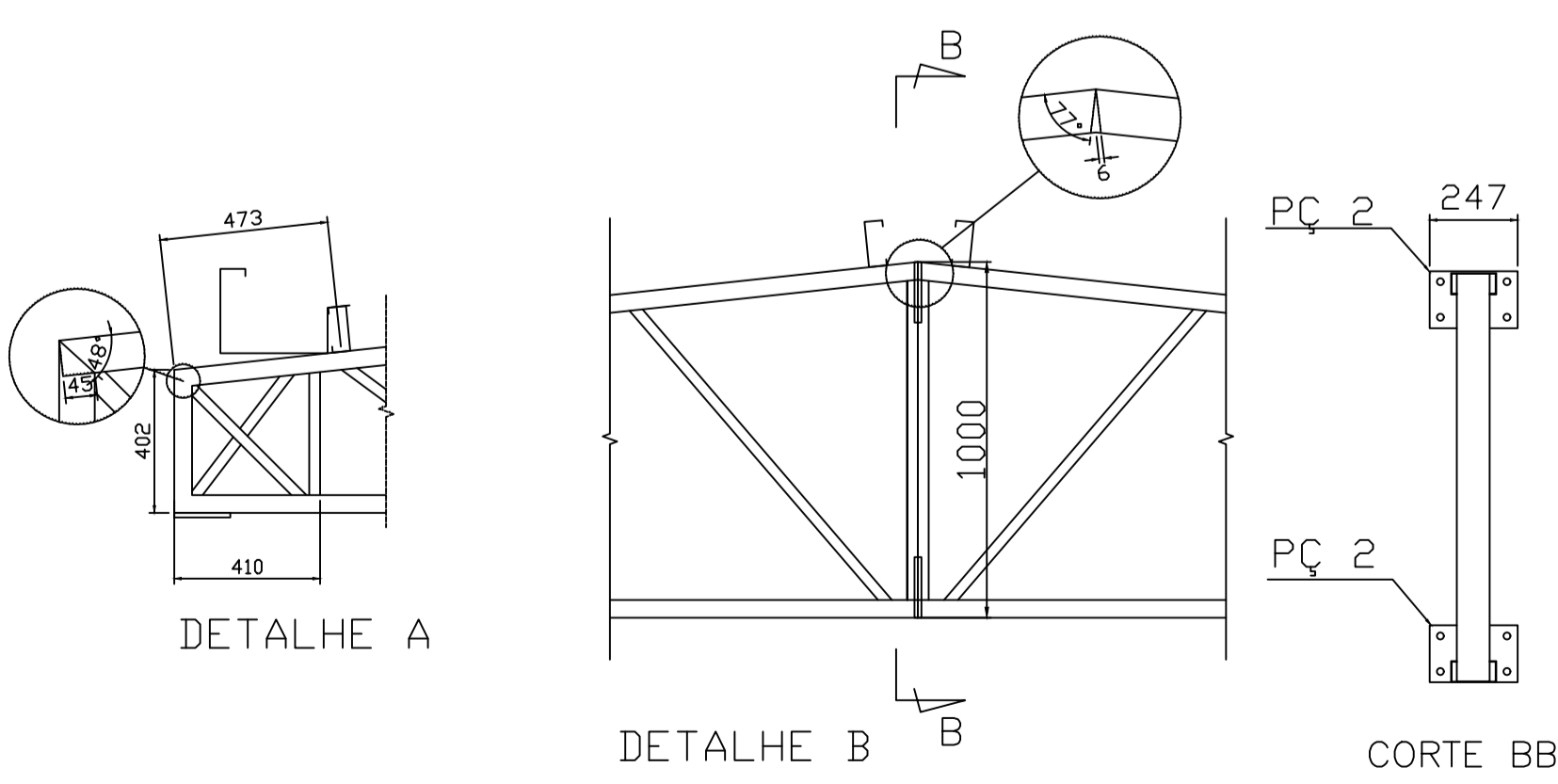

TRAV. TV3	1385	QUANT.:01 PÇS
TRAV. TV2	300	QUANT.:05 PÇS
TRAV. TV1	1246	QUANT.:36 PÇS

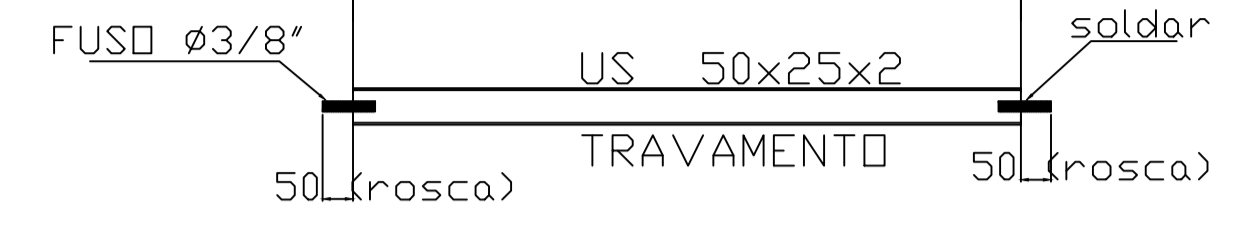

CONTRAV. CV1	VAR	QUANT.:16 PÇS
--------------	-----	---------------

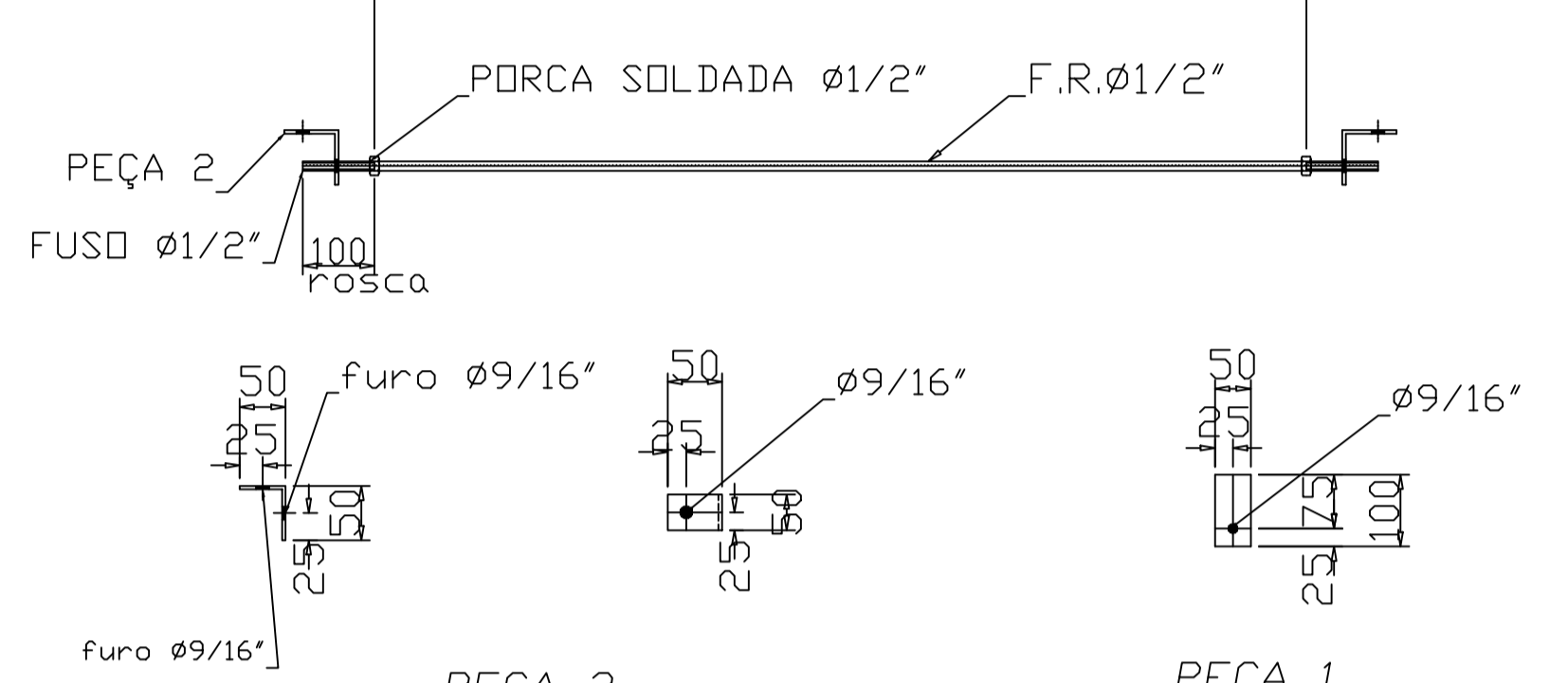

PEÇA 2
L 2"x1/4"
QUANT.:32

PEÇA 1
CHAPA 1/4"
QUANT.:32

LISTA DE MATERIAIS

ITEM	DISCRIMINAÇÃO	COMP.	QUANT.	OBS:
01	PERFIL U ENRIGECIDO UE 127x50x17x2,0	6000	61	BANZO/TERÇAS
02	PERFIL U ENRIGECIDO UE 100x50x17x2,1	6000	05	EMPENA
03	PERFIL U SIMPLES US 92x30x2,00	6000	17	TRELIÇA
04	PERFIL U SIMPLES US 50x30x2,00	6000	01	ENC. EMPENA
05	PERFIL U SIMPLES US 50x25x2,00	6000	08	TRAVAMENTO
06	L 2.1/2" x 1/4" ASTM A36	6000	01	CONTRAVENTO
07	B. CH. 2" x 1/4" ASTM A36	6000	01	CONTRAVENTO
08	BARRA REDONDA Ø 1/2" SAE 1020	6000	17	CONTRAVENTO
09	#5/16" x 247	160	16	EMENDAS
10	#5/16" x 200	120	08	INSERT.
11	#3/16" x 115	100	40	ENC. TERÇA

NOTA:
1- DIMENSÕES EM MILÍMETROS
2- SOLDAS CONFORME NORMAS AWS COM ELETRODO 7018 OU SIMILAR
3- CORDÃO DE SOLDA MÍNIMO 7mm
4- PINTURA COM DUAS DEMÃOS DE PRIME ANTICORROSIVO E ACABAMENTO COM DUAS DEMÃOS DE ESMALTE SINTÉTICO.
5-PARAFUSOS Grau A, ASTM A307
6-PORCAS ASTM A563

CARGAS:
1- ILUMINAÇÃO: 05 Kg/m²
2- TELHA MEIA SANDUICHE 30mm: 08 Kg/m²
3- CARGAS DAS NORMAS ABNT NBR 8800:2008 e ABNT NBR 14762: 2010

NORMAS:
Norma de aço laminado: ABNT NBR 8800:2008
Norma de aço dobrado: ABNT NBR 14762: 2010
Aço laminado: A-36 250Mpa
Aço dobrado: A-36

OBSERVAÇÕES:
Todas as medidas deverão ser conferidas no local antes da compra de materiais e fabricação de peças.

PROJETO EST. COBERTURA	ESCALAS INDICADAS
DADOS DO TERRENO	DADOS DO PROJETO
BONITO DE MINAS - MINAS GERAIS	USO - INSTITUCIONAL
CONTEUDO DA FOLHA	DATA
EST. COBERTURA	OUTUBRO/2023
ASSINATURA DO PROPRIETÁRIO	ASSINATURA DO RESPONSÁVEL TÉCNICO
CÂMARA MUNICIPAL DE BONITO DE MINAS CNPJ: 02.561.842/0001-52	THAYANE CALDEIRA CREAMG - 160.130/D

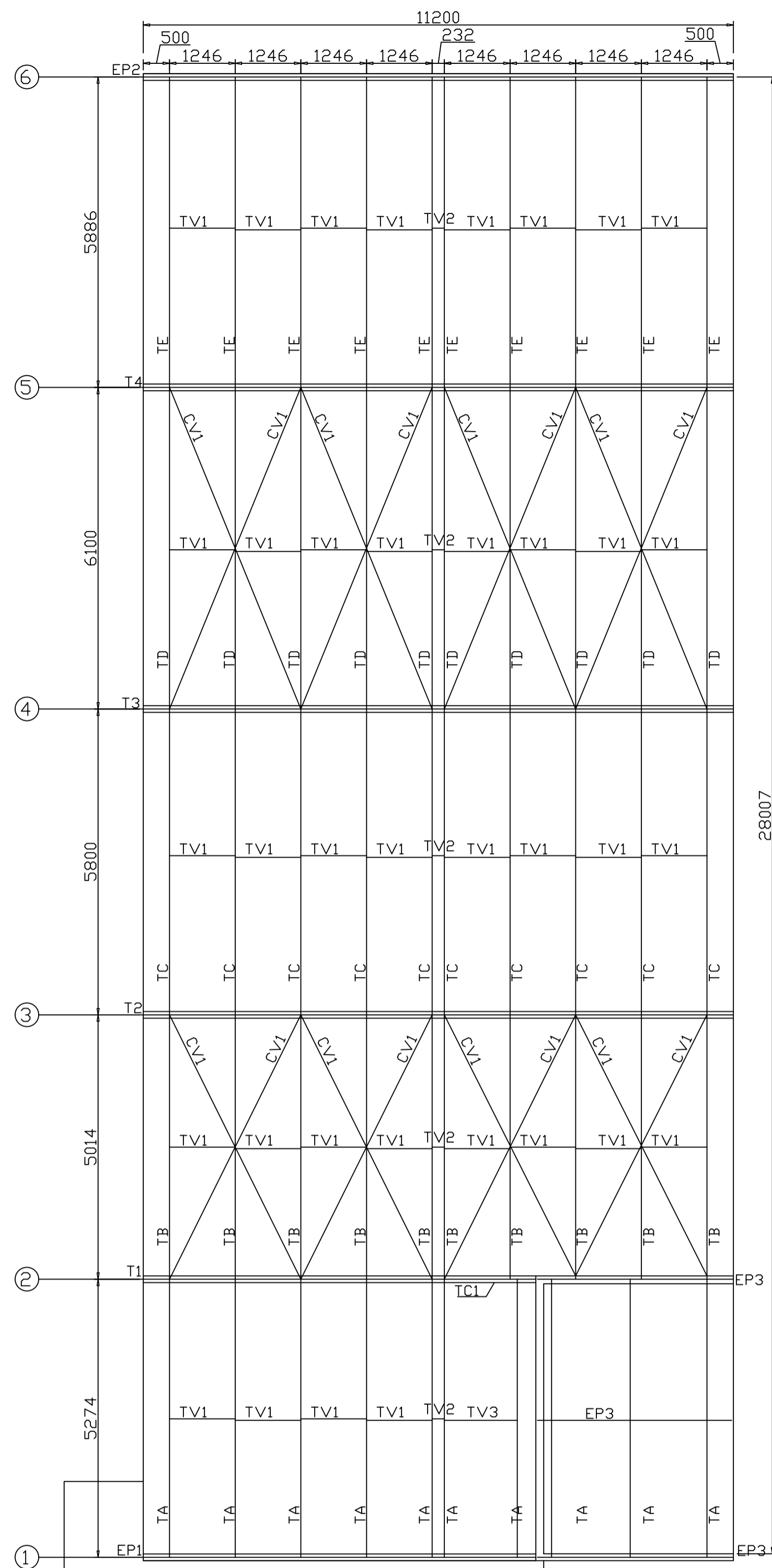

PROJEÇÃO DE MARQUISE
 PLANO DE COBERTURA
 Escala: 1/75

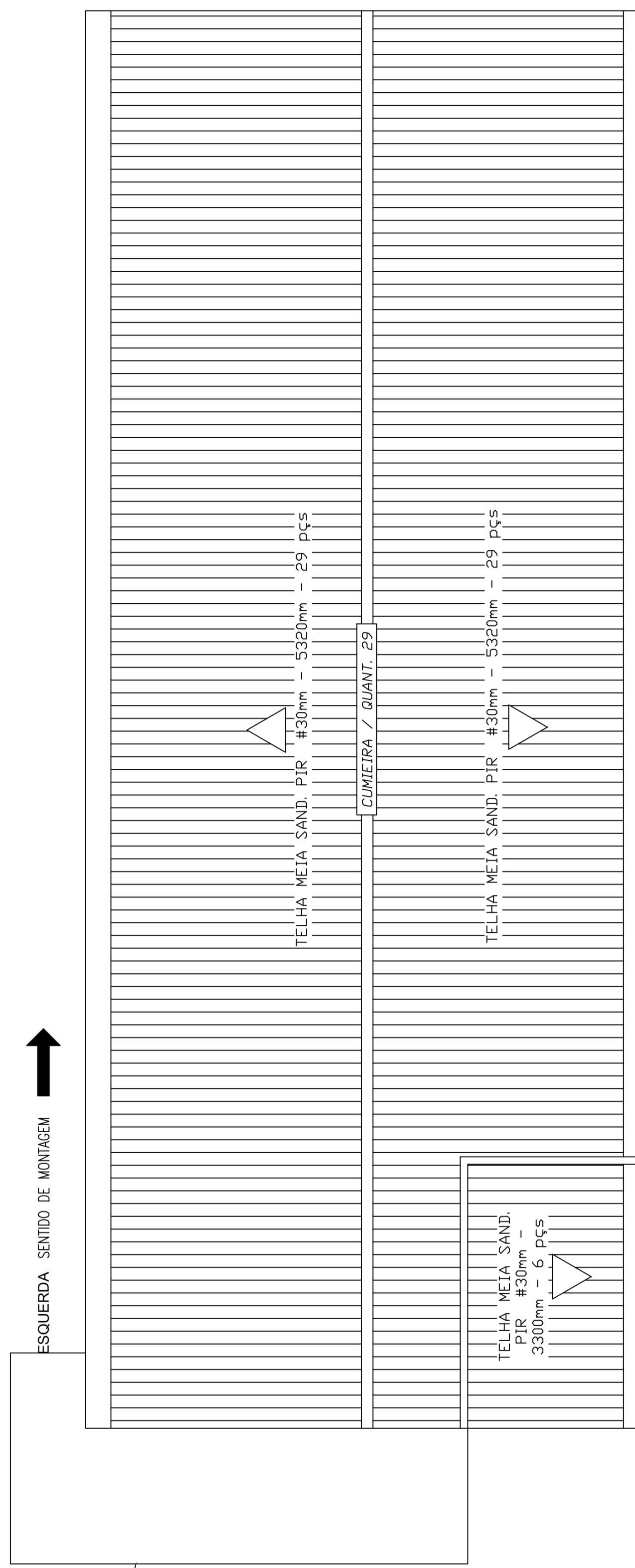

PROJEÇÃO DE MARQUISE
 DIAGRAMA COBERTURA
 Escala: 1/75

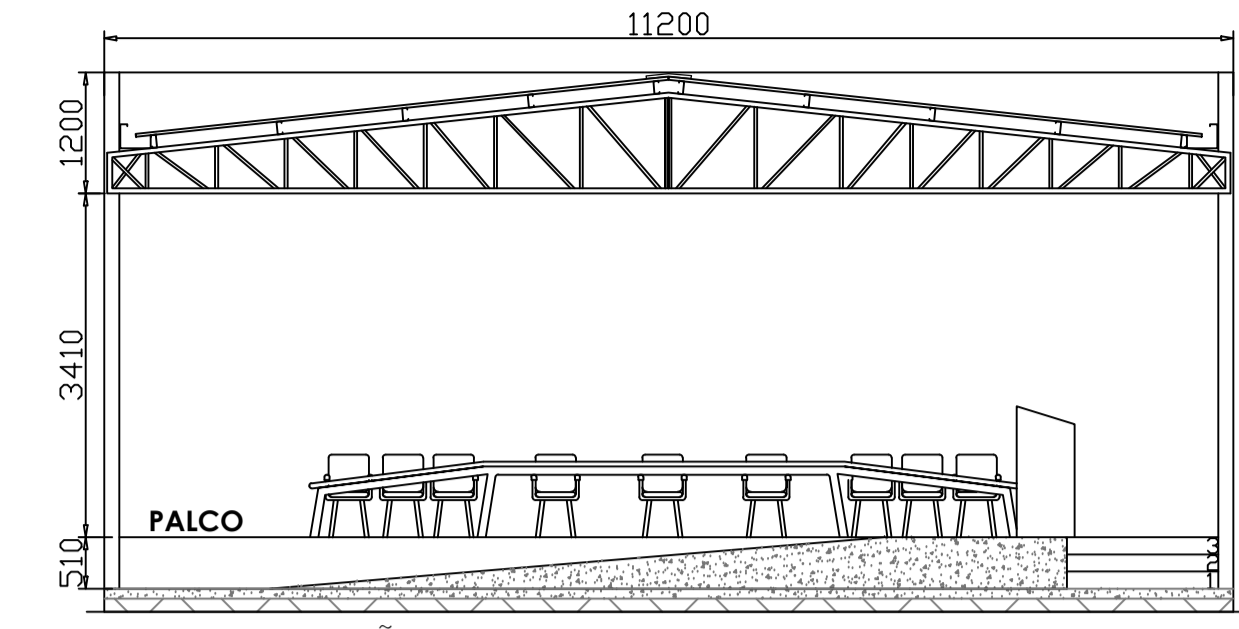

CORTE POSIÇÃO 05
 Escala: 1/75

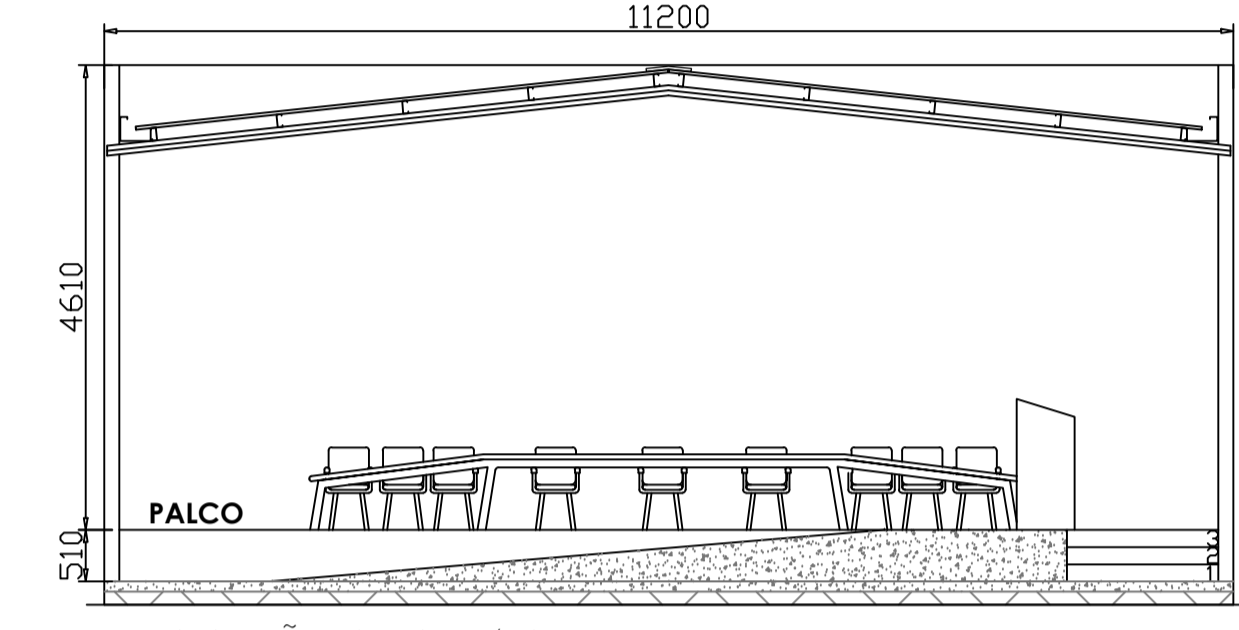

ELEVÇÃO EMPENA / EP2
 Escala: 1/75

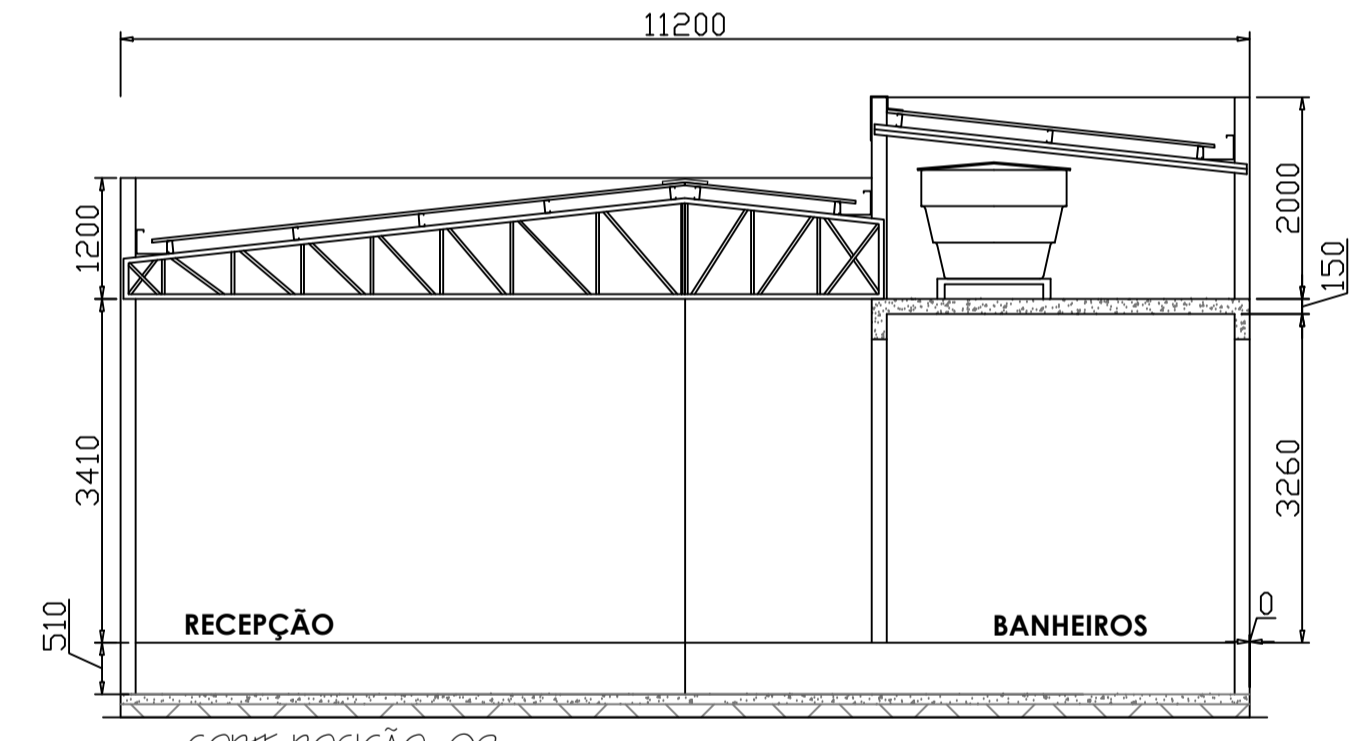

CORTE POSIÇÃO 02
 Escala: 1/75

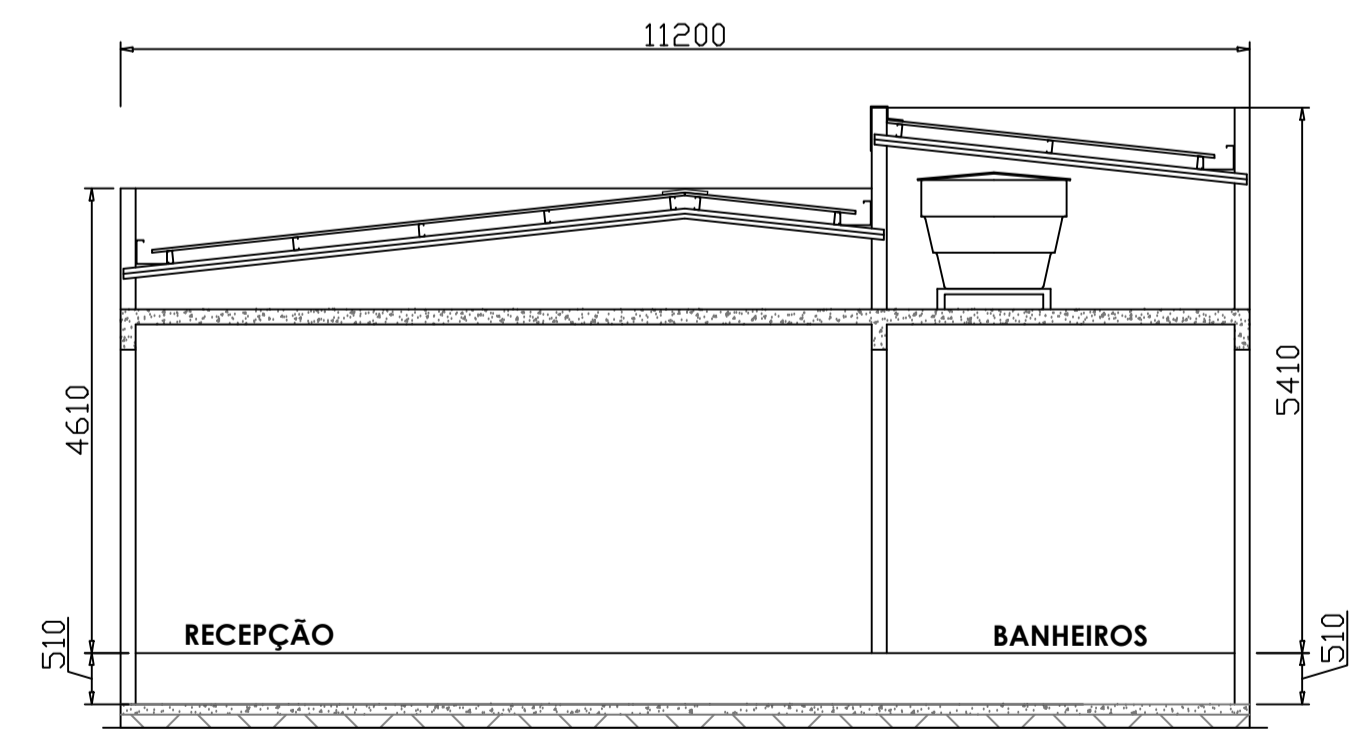

ELEVÇÃO EMPENA / EPI - EP3
 Escala: 1/75

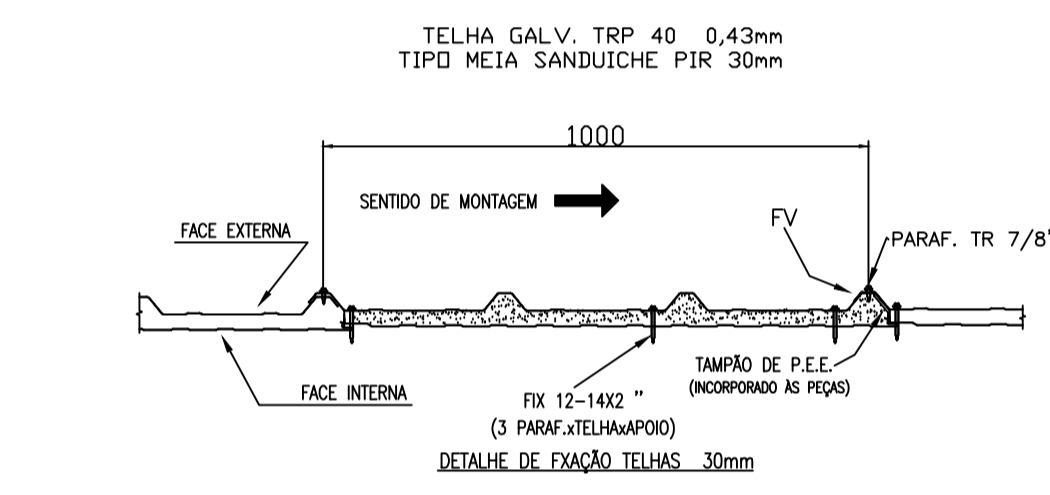
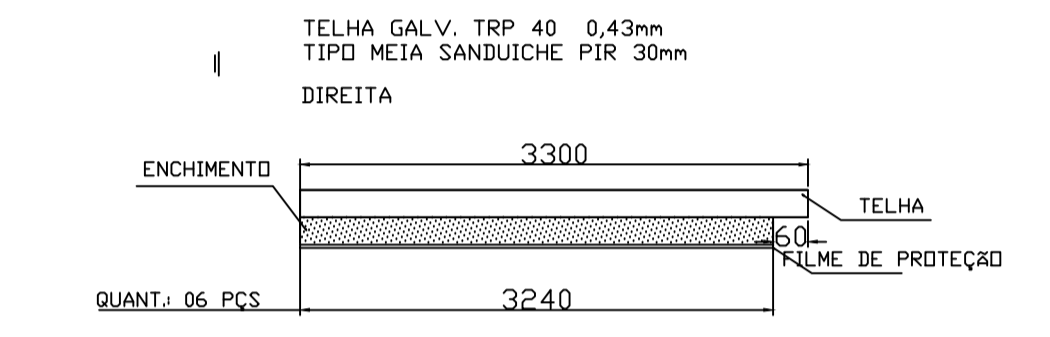
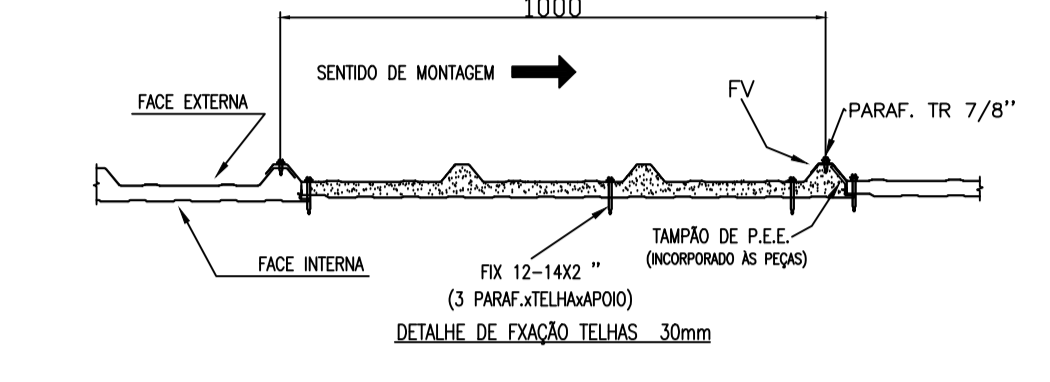
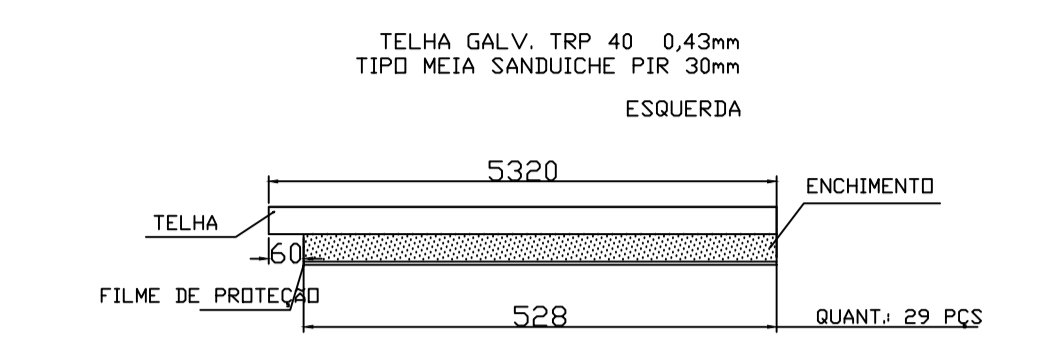
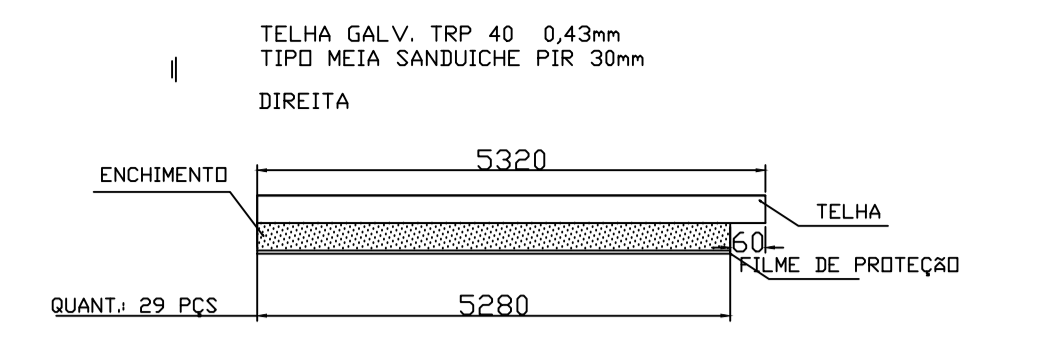

- NOTA:**
- 1 - DIMENSÕES EM MILÍMETROS
 - 2 - SOLDAS CONFORME NORMAS AWS COM ELETRODO 7018 OU SIMILAR
 - 3 - CORDÃO DE SOLDA MÍNIMO 7mm
 - 4 - PINTURA COM DUAS DEMÃOS DE PRIME ANTICORROSIVO E ACABAMENTO COM DUAS DEMÃOS DE ESMALTE SINTÉTICO.
 - 5-PARAFUSOS Grau A, ASTM A307
 - 6-PORCAS ASTM A563

- CARGAS:**
- 1- ILUMINAÇÃO: 05 Kg/m²
 - 2- TELHA MEIA SANDUICHE 30mm: 08 Kg/m²
 - 3- CARGAS DAS NORMAS ABNT NBR 8800:2008 e ABNT NBR 14762: 2010

- NORMAS:**
- Norma de aço laminado: ABNT NBR 8800:2008
 - Norma de aço dobrado: ABNT NBR 14762: 2010
 - Aço laminado: A-36 250Mpa
 - Aço dobrado: A-36

OBSERVAÇÕES:
 Todas as medidas deverão ser conferidas no local antes da compra de materiais e fabricação de peças.

PROJETO EST. COBERTURA		ESCALAS INDICADAS	
DADOS DO TERRENO	BONITO DE MINAS - MINAS GERAIS	DADOS DO PROJETO	USO - INSTITUCIONAL
CONTEUDO DA FOLHA	EST. COBERTURA	DATA	OUTUBRO/2023
ASSINATURA DO PROPRIETÁRIO	CÂMARA MUNICIPAL DE BONITO DE MINAS CNPJ: 02.561.442/0001-82	ASSINATURA DO RESPONSÁVEL TÉCNICO	THAYANE CALDEIRA CREAMG - 160.130 D
		FOLHA	02/02